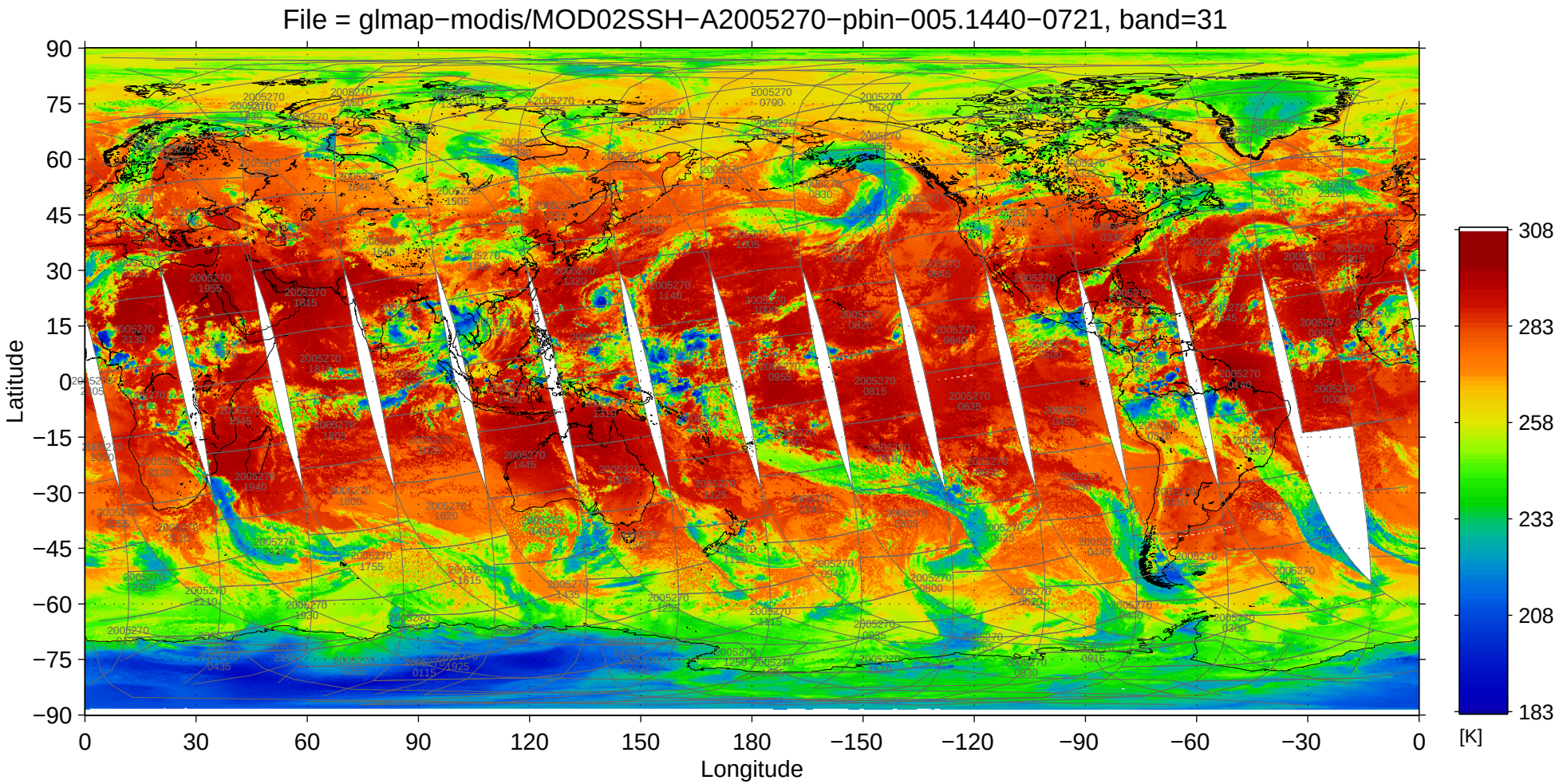
File = glmap−modis/MOD02SSH−A2005270−pbin−005.1440−0721, band=31
Latitude
Longitude
90
75
60
45
30
15
0
−15
−30
−45
−60
−75
−90
0
30
60
90
120
150
180
−150
−120
−90
−60
−30
0
308
283
258
233
208
183
[K]